



AMERICAN  
**STRUCTUREPOINT**  
INC.



**HEALTHCARE**

ARCHITECTURE + INTERIORS



# Our Architecture + Interiors Group positively shapes lives while enhancing the built environment.

With creative drive, we collaborate throughout the design process to reveal spaces that reflect the spirit of our clients and personality of all users. American Structurepoint's Architecture + Interiors Group consists of registered healthcare architects, interior designers, and graphic designers with diverse backgrounds and inspiring individual design achievements. Every year, the American Institute of Architects recognizes emerging talent through the AIA Young Architects Award, and our staff earned this award for the past three consecutive years. This remarkable achievement demonstrates the exceptional leadership and significant contributions our staff have made to the architecture profession.

# **We use evidence-based design to advance healthcare environments for complete patient wellness.**

American Structurepoint's architects and medical planners provide services across the continuum of healthcare, including acute care, outpatient care, and residential care. Our project approach is founded on client engagement, and our process serves the singular goal of creating the best possible design and planning solution that meets the client's functional, budgetary, and schedule requirements while embodying the unique character of its occupants and respecting its context. We rely on a process driven by strong and clear priorities developed while actively listening to our clients. These priorities then inform all of our decisions, acting as guiding principles for the project.

Where possible, we encourage the use of a dedicated workroom where all of our project-related meetings can be held. If large enough, we also prefer to construct full-scale mockups of the most repetitive rooms associated with the project. Again, this process facilitates communication and raises the level of client engagement. The dividend paid through this process is the elimination of surprises that multiply quickly in highly repetitive spaces such as exam rooms and patient rooms.

Client engagement continues across the design development and construction document phases because that is where the design process continues to evolve through detailing, finish selection, equipment integration, and the multitude of other applications that make a building become a reality. In the end, our goal is to hear our clients say their expectations were exceeded with no surprises. An equally important client goal is that the building not only functions efficiently but also represents who they are as an organization.





EXIT



# ACUTE CARE



**Riverview Health**  
**WESTFIELD HOSPITAL**



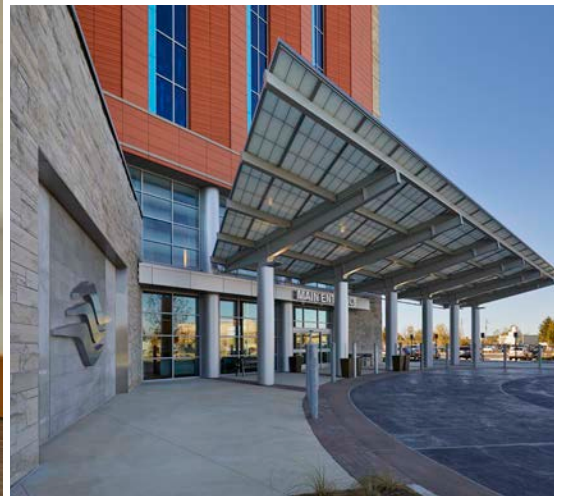

RIVERVIEW HEALTH OUTPATIENT WESTFIELD HOSPITAL WESTFIELD, INDIANA



← CANCER CARE  
→ ENDOSCOPY AND  
OUTPATIENT CLINICS



**MARGARET MARY HEALTH OUTPATIENT & CANCER CENTER** BATESVILLE, INDIANA  
\*Project by Rob Schoeck prior to joining American Structurepoint



MAIN ENTRANCE

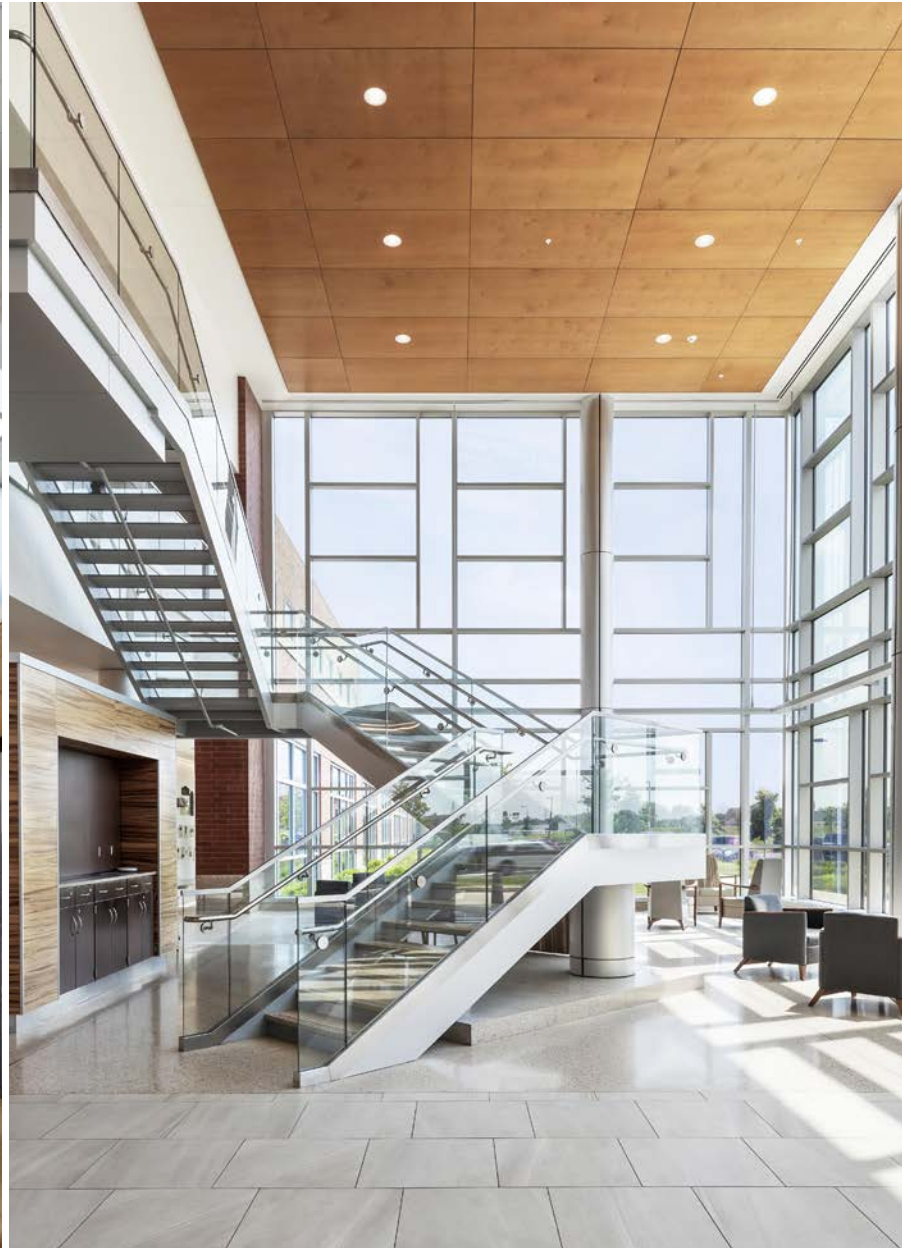

**MAJOR HOSPITAL** SHELBYVILLE, INDIANA  
\*Project by Joe Reber prior to joining American Structurepoint



Hospital Entrance

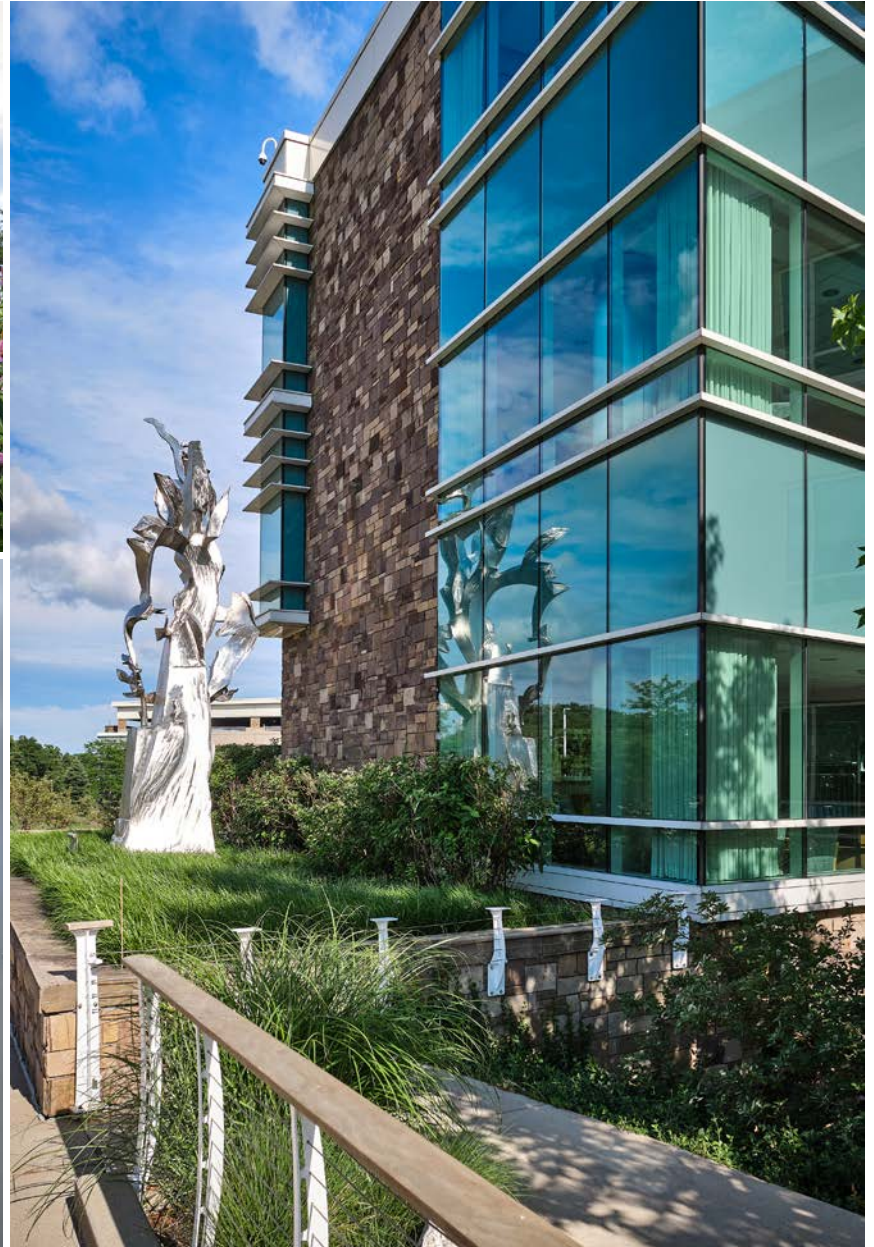

**LAKELAND HEALTHCARE INPATIENT PAVILION** ST. JOSEPH, MICHIGAN  
\*Project by Rob Schoeck prior to joining American Structurepoint







FRANCISCAN HEALTH SOUTH PATIENT BED EXPANSION INDIANAPOLIS, INDIANA

# ORTHOINDY HOSPITAL

8400

Clearance 13'-0"





**ORTHOPEDIC HOSPITAL/ORTHOINDY** INDIANAPOLIS, INDIANA  
\*Project by Rob Schoeck prior to joining American Structurepoint

ORTHOINDY HOSPITAL





**ORTHOINDY SOUTH** INDIANAPOLIS, INDIANA  
\*Project by Rob Schoeck prior to joining American Structurepoint



HEART CENTER

MAIN ENTRANCE

HEART C



**FRANCISCAN HEALTH HEART CENTER** INDIANAPOLIS, INDIANA

\*Project by Joe Reber prior to joining American Structurepoint



MAIN ENTRANCE

12





**FRANCISCAN HEALTH PATIENT TOWER ADDITION** INDIANAPOLIS, INDIANA

\*Project by Joe Rebber prior to joining American Structurepoint





RICHARD L. ROUDEBUSH VAMC SPECIALTY CARE EXPANSION INDIANAPOLIS, INDIANA



LINET





**HENRY COMMUNITY HEALTH** NEW CASTLE, INDIANA  
\*Project by Joe Reber prior to joining American Structurepoint



**HEALTH PAVILION**  
Main Entrance



**GOOD SAMARITAN HOSPITAL** VINCENNES, INDIANA

\*Project by Joe Reber prior to joining American Structurepoint



STERIS

Warm

stryker

4:24





OHIO VALLEY SURGICAL HOSPITAL SPRINGFIELD, OHIO



**IU HEALTH SAXONY HOSPITAL** FISHERS, INDIANA

\*Project by Joe Reber prior to joining American Structurepoint





9669

NO PARKING  
EXCEPT  
FOR  
DELIVERIES

Community  
Health Center



# OUTPATIENT CARE



MARGARET MARY  
Physician Center



**MARGARET MARY HEALTH PHYSICIANS OFFICE BUILDING** BATESVILLE, INDIANA

\*Project by Rob Schoeck prior to joining American Structurepoint



**URGENT CARE**



**IU Health Physicians**







IU HEALTH NOBLE WEST MEDICAL OFFICE BUILDING NOBLESVILLE, INDIANA

# R E C E P T I O N





JAMES A. QUILLEN VAMC HEMATOLOGY/ONCOLOGY CENTER MOUNTAIN HOME, TENNESSEE



HAMILTON  
HEALTHCARE CAMPUS  
OF NOBLESVILLE

 **Community**  
Health Network  
*Your world.  
Our watch.*

9669

9779



HAMILTON HEALTHCARE CAMPUS NOBLESVILLE, INDIANA





OHIO VALLEY SURGICAL HOSPITAL BREAST CENTER SPRINGFIELD, OHIO





# RESIDENTIAL CARE





TRANSITIONAL CARE CENTERS VARIOUS LOCATIONS





TRANSITIONAL CARE CENTERS VARIOUS LOCATIONS





TRANSITIONAL CARE CENTERS VARIOUS LOCATIONS



HONOR  
HOUSE



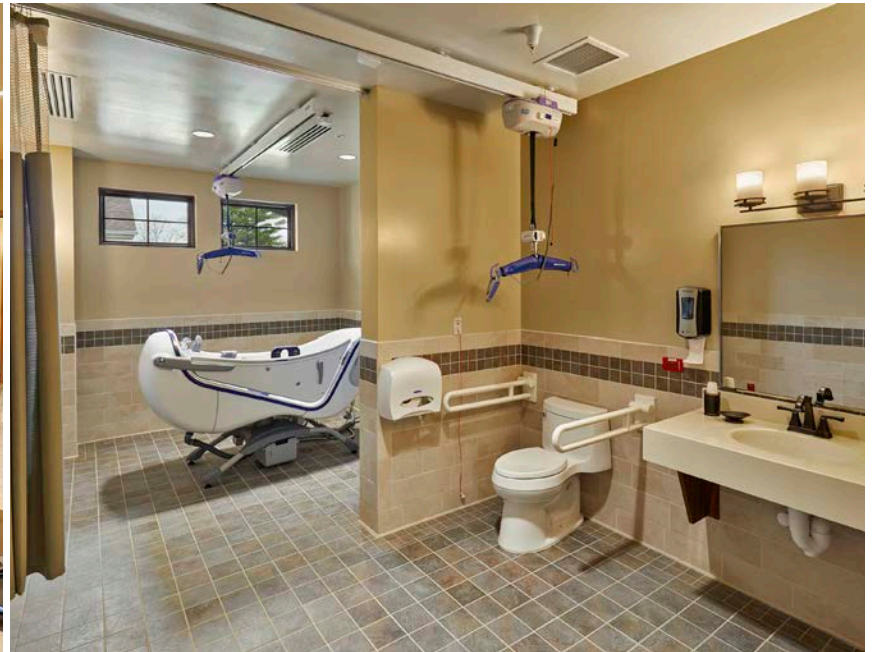

**VA ILLIANA GREEN HOMES COMMISSIONING DANVILLE, ILLINOIS**

\*subsequently awarded architecture on the VAMC Lexington project, which is under construction now and is very similar



# HEALTHCARE TEAM

Our team of professionals has years of experience in healthcare building design, planning, and design-oriented research.



**ROB SCHOECK AIA, NCARB**  
**HEALTHCARE PRACTICE LEADER**

Rob oversees the design and production of all healthcare projects and serves as a mentor to staff members. A recognized industry thought leader with over 40 years of experience, his capabilities extend across the full spectrum of healthcare architecture, including planning, design, site development, and master planning. Above all, Rob is a builder of high-performance teams and enduring client relationships. A charismatic and focused leader, Rob's goal is to exceed client expectations by solving challenging problems and arriving at functional solutions with appropriate attention to aesthetics. He will use his expertise to help clients transform strong concepts into superb healthcare facilities.

**HEALTHCARE SYSTEMS EXPERIENCE**  
**(\* PRIOR TO AMERICAN STRUCUREPOINT)**

Margaret Mary Health, Batesville, Indiana  
Community Health Network, Indianapolis, Indiana  
Henry Community Health, New Castle, Indiana  
Wayne County Public Health Clinic, Wayne County, Indiana  
Cornerstone - Carmel Medical Office Building, Carmel, Indiana  
Cornerstone - IU Health Multi-Specialty Surgery Center, Carmel, Indiana  
Franciscan Health - St. Elizabeth East Replacement Hospital, Lafayette, Indiana \*  
Lakeland Healthcare, St. Joseph, Michigan \*  
Memorial Health System, Springfield, Illinois \*  
Missouri Orthopedic Institute, Columbia, Missouri \*  
Ortho Indy, Indianapolis, Indiana \*  
Providence Medical Center, Kansas City, Kansas \*  
Springfield Clinic, Springfield, Illinois \*



**KYLE ST. PETER LEED AP**  
**ARCHITECTURE STUDIO LEADER**

Kyle has over 25 years of experience in management/oversight of major architectural projects and supporting disciplines, including various large-scale corporate headquarters, airports, and more than a dozen convention centers across the country. His award-winning projects are recognized for fostering a successful user experience. His focus is on client service and progressive design strategies, advancing projects to a higher level in terms of architectural excellence.

**HEALTHCARE SYSTEMS EXPERIENCE**  
**(\* PRIOR TO AMERICAN STRUCUREPOINT)**

Riverview Health Westfield Hospital, Westfield, Indiana  
Riverview Health Outpatient Care Center, Noblesville, Indiana  
OSF Healthcare Medical Group, Normal, Indiana  
OSF Healthcare Medical Group, Godfrey, Illinois  
Mount Carmel West Hospital, Columbus, Ohio  
Ohio Valley Surgical Hospital, Springfield, Ohio  
Franciscan Health South Campus Renovations, Indianapolis, Indiana  
Franciscan Health Lafayette Central Campus Consolidation and Renovation, Lafayette, Indiana  
IU Health Tipton Hospital New Physicians Medical Office Building Expansion, Tipton, Indiana  
IU Health Noble West Medical Office Building, Noblesville, Indiana  
IU Health Medical Office Building, Spencer, Indiana  
IU Health Medical Office Building, Zionsville, Indiana  
State of Indiana Mental Health Center, Evansville, Indiana \*  
Oak Street Health/Humana Health Primary Care Clinics, Irvington and Indianapolis, Indiana



**DAVE RALICH RA, RID**  
**SENIOR PROJECT ARCHITECT**

Dave is a licensed architect with 26 years in the architecture industry. His expertise lies in healthcare design. Dave's responsibilities include coordinating with in-house engineers and outside consultants, coordinating specifications and project manuals for projects, and assisting the project manager with requirements for staffing and time allocation.

**HEALTHCARE SYSTEMS EXPERIENCE**  
**(\* PRIOR TO AMERICAN STRUCUREPOINT)**

Henry Community Health - Knightstown Facility, Knightstown, Indiana

Henry Community Health - Mammo Equipment Replacement, Newcastle, Indiana

WakeMed Cary Vertical, Wake, North Carolina\*

Riley Maternity and Newborn, Indianapolis, Indiana\*

Indiana Spine Hospital, Carmel, Indiana\*

Delbert Day Cancer Institute, Rolla, Missouri\*

Geneva General Hospital, Geneva, New York\*

Lakeland Health Community, Watervliet, Michigan\*

Lakeland Health Marie Yeager Cancer Center, St. Joseph, Michigan\*

Lakeland Health Inpatient Bed Tower, St. Joseph, Michigan\*

Franciscan Health Lafayette, Lafayette, Indiana\*

Margaret Mary Health, Hansen Center, Batesville, Indiana\*



**BRANDON HOOPINGARTNER AIA**  
**DESIGN DIRECTOR**

Brandon establishes a high-level design standard for our Architecture + Interiors studio and leads the design effort for signature projects. He works directly with clients through initial phases of project design and works closely with project managers and project architects to maintain design excellence through the duration of a project. Brandon's unparalleled speed and accuracy with digital technology enables him to bring ideas to life in real time, immersing stakeholders in a collaborative process and empowering them to make informed decisions.

**HEALTHCARE SYSTEMS EXPERIENCE**

Riverview Health Westfield Hospital, Westfield, Indiana

Riverview Health Outpatient Care Center, Noblesville, Indiana

Hendricks Regional Health, Avon, Indiana

Franciscan Health Lafayette Central Campus Consolidation and Renovation, Lafayette, Indiana

IU Health Tipton Hospital - New Physicians Medical Office Building Expansion, Tipton, Indiana

Duke Realty/Healthcare Medical Office Building Prototype Design, Indianapolis, Indiana

Wellbrooke of Westfield, The Center for Health and Wellness, Westfield, Indiana

Wellbrooke of Wabash, The Center for Health and Wellness, Wabash, Indiana



**VANESSA SHUMATE AIA, LEED AP, NCARB**  
**SENIOR PROJECT ARCHITECT**  
**RESIDENTIAL CARE DESIGN SPECIALIST**

As a senior project architect, Vanessa works with clients to develop a project from inception throughout design and into construction. As the residential care leader, Vanessa's primary focus is on residential care facilities throughout the U.S. with several also being in the Indianapolis area. Vanessa works closely with clients to develop facilities that are consistent with patient-centered care models with varying degrees of acuity. Each facility is designed to respond to the specific location of the facility and the functional needs of the staff.

**HEALTHCARE SYSTEMS EXPERIENCE**

Eagledale Senior Apartments, Indianapolis, Indiana

VA Community Living Center (Green Homes), Lexington VAMC, Lexington, Kentucky

Wellbrooke of Wabash, The Center for Health and Wellness, Wabash, Indiana

Glasswater Creek of Plainfield, Plainfield, Indiana

Stoncroft Health Campus, Bloomington, Indiana

Cearu Medical Resort, Tulsa, Oklahoma

The Suites of Fort Collins, Ft. Collins, Colorado

Florence Fay Senior Apartments, Indianapolis, Indiana

Clearvista Lake Health Campus, Indianapolis, Indiana

Arlington Place Health Campus, Indianapolis, Indiana

Harrison's Crossing Health Campus, Terre Haute, Indiana

Wellbrooke of Carmel, Carmel, Indiana

The Springs at Lafayette, Lafayette, Indiana

The Healthcare Resort of Kansas City, Kansas City, Kansas

Wellbrooke of Westfield, Westfield, Indiana

Powerback Rehabilitation of Lafayette, Lafayette, Colorado



**JOE REBBER RA, NCARB**  
**SENIOR PROJECT MANAGER**

An award-winning architect, Joe brings over 40 years of design and project management excellence to American Structurepoint. His passion for architecture rests in designing a building that not only exceeds client expectations, but works in every aspect, including design, detailing, and lack of errors. His diverse healthcare portfolio includes ambulatory surgery centers, medical office buildings, surgical and outpatient care centers, cardiac and vascular care, imaging, emergency rooms, sleep centers, and more. Joe will use his expertise to help you meet any challenge and deliver outstanding yet cost-effective healthcare solutions.

**HEALTHCARE SYSTEMS EXPERIENCE**  
 (\* PRIOR TO AMERICAN STRUCTUREPOINT)

- Community Health Network, Indianapolis, Indiana
- Henry Community Health, New Castle, Indiana
- Cornerstone - Carmel Medical Office Building, Carmel, Indiana
- Franciscan Health St. Francis, Beech Grove and Mooresville, Indiana \*
- Charleston Area Medical Care, Charleston, West Virginia \*
- IU Health, Indianapolis, Indiana \*
- IU Health - Riley Children's Hospital, Indianapolis, Indiana \*
- Good Samaritan Hospital, Vincennes, Indiana \*
- Major Health Partners, Shelbyville, Indiana \*
- Memorial Hospital and Health Center, Jasper, Indiana \*
- Hancock Regional Health, Greenfield, Indiana \*
- Cobb Hospital, Raleigh, North Carolina \*
- Waters Anchor Medical Institute, St. Kitts, US Virgin Islands \*
- Marquette General Hospital, Escanaba, Michigan \*



**FRED FACKENTHAL AIA, RID**  
**SENIOR PROJECT ARCHITECT**

Fred has been practicing architecture since 1977, joining American Structurepoint in 1997. His responsibilities include space planning services and the design and construction management of professional and medical office, commercial, industrial, healthcare, and federal facilities. He also has experience in feasibility studies and master plan services.

**HEALTHCARE SYSTEMS EXPERIENCE**

- Riverview Health Westfield Hospital, Westfield, Indiana
- Franciscan Health Lafayette Central Campus Consolidation and Renovation, Lafayette, Indiana
- Franciscan Health South Campus Renovations, Indianapolis, Indiana
- St. Vincent Health, Indianapolis, Indiana
- Ascension Health, Indianapolis, Indiana
- VA Northern Indiana, Fort Wayne, Indiana
- Lexington VA Health Care System, Lexington, Kentucky
- Department of Veterans Affairs Community-Based Outpatient Clinic, Fort Knox, Kentucky
- James H. Quillen VAMC, Mountain Home, Tennessee
- Iowa City VA Health Care System, Iowa City, Iowa
- Oak Street Health/Humana Health Primary Care Clinics, Irvington and Indianapolis, Indiana
- Wellbrooke of Wabash, The Center for Health and Wellness, Wabash, Indiana
- Fresenius Medical Facility, Indianapolis, Indiana
- IU Health Medical Office Building, Zionsville, Indiana
- Woman's Hospital Professional Building, Indianapolis, Indiana
- Methodist Professional Center, Indianapolis, Indiana



**CARRIE SERMERSHEIM CPSM**  
**CLIENT LIAISON**

Carrie has nearly a decade of progressive experience within the A/E/C community. She is tenacious in her approach to building lasting and productive relationships with business partners that translate into transforming your vision into design reality. Carrie's energy and determination is sure to show on any architectural project.

**HEALTHCARE SYSTEMS EXPERIENCE**

- Community Health Network, Indianapolis, Indiana
- Margaret Mary Health, Batesville, Indiana
- Franciscan Health South Campus Master Planning, Indianapolis, Indiana
- Franciscan Health Lafayette Central Campus Consolidation and Renovation, Lafayette, Indiana
- Northside Pediatrics Medical Building, Columbus, Indiana
- Bethesda North Lab Renovation, Cincinnati, Ohio
- Bremner - New Medical Office Building, Indianapolis, Indiana
- Urology of Indiana Center of Excellence Medical Office Building, Fishers, Indiana
- Duke Realty/Healthcare Medical Office Building Prototype Design, Indianapolis, Indiana



ARCHITECTURE + INTERIORS  
CIVIL ENGINEERING  
CONSTRUCTION SOLUTIONS  
ENVIRONMENTAL SERVICES  
IT SOLUTIONS  
INVESTIGATIVE  
LAND SURVEYING  
PLANNING + ECONOMIC DEVELOPMENT  
STRUCTURAL ENGINEERING  
TRANSPORTATION  
UTILITY INFRASTRUCTURE

[www.structurepoint.com/architecture](http://www.structurepoint.com/architecture)

